

2026 PACKAGES

TRAVEL  
DISCOUNT!

UP TO  
**RM200  
OFF!**

AmarTrips.com



6 DAYS  
4 NIGHTS

# Seoul

Nami Island



**Special %  
Rebate!**

Senior Citizen, OKU &  
Government Servant

 Amartrips.com

 amatripshq

 amartrips.com





# Seoul

## Nami Island



Nami Island

### DAY 01 Kuala Lumpur - Incheon

MOB

- Assemble 4 hours before departure at KLIA
- Meet and greet tour leader
- Fly to Incheon Airport
- Arrive at **Incheon International Airport**
- Check in hotel, dinner by own expenses
- Overnight in Seoul



Seoul N Tower



National Folk Museum

### DAY 02 Incheon - Seoul Full Day Tour - Incheon

B+L+D

- Arrive at Incheon International Airport
- Meet and greet our tour representative
- Visit **Kyongbok Palace** and **National Folk Museum**
- Drive by **Presidential Blue House**
- Visit **Kimchi** and **Seaweed Museum**
- Lunch at local restaurant
- Visit **Seoul N Tower** and **Love Lock Wall**
- Visit **Seoul International Mosque**
- Visit **Itaewon Street**
- Dinner at Halal Restaurant
- Check in Hotel
- Overnight in Seoul

### DAY 03 Seoul Full Day Tour - Nami Island

B+L+D

- Breakfast at hotel
- Visit **Nami Island - Lake Cruise**
- Lunch at local restaurant
- Visit **Gangchon Rail Bike Ride**
- Shopping at **Dongdaemun Market & DDP**
- Dinner at local restaurant
- Check in Hotel
- Overnight in Seoul



Kyongbok Palace



Love Lock Wall

**Notes:** The itinerary may be subject to change due to unforeseen circumstances and without prior notice.



Gangchon Rail Bike Ride

**DAY 04**  
B + L + D **Seoul - Majang Lake**

- Breakfast and check out from hotel
- Transfer to **Majang Lake & Suspension Bridge**
- Visit **Eunpyung Traditional Hanok Village**
- Lunch at local restaurant
- Shopping at **National Ginseng Center & Amethyst Factory**
- Visit **COEX Mall & Starfield Library**
- Transfer to Seoul
- Dinner at at local restaurant
- Check in hotel
- Overnight in Seoul



Majang Lake

**DAY 05**  
B + L + D **Seoul**

- Breakfast and check out from hotel
- Visit **Hongdae Picasso & Busking Street**
- Shopping at **Pine Tree Center and Korean Cosmetic Center**
- Lunch at local restaurant
- Shopping at **Shinsegye Dutyfree Department Store**
- Shopping at **Namdaemun Street Market**
- Shopping at **Myeondong Fashion Street**
- Dinner at local restaurant
- Check in hotel
- Overnight in Seoul

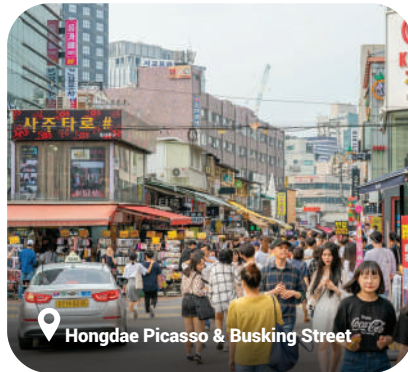

Hongdae Picasso & Busking Street

**DAY 06**  
B + MOB **Seoul - Kuala Lumpur**

- Breakfast and check out from hotel
- Visit **Korea Souvenir Shop**
- Transfer to airport
- Fly to Kuala Lumpur
- Tour ends

**REMARKS**

- The price is valid for 7 days from the date issued.
- Minimum group size: 20 pax adults.
- At this stage, no hotel or flight bookings have been made.

**Tourism Industry Act 6.1** The prices displayed are current prices at the time of issuance. Information about visits and the list of prices is part of the brochure. Prices are subject to change due to fluctuations in airfare, transportation costs, hotel rates, foreign exchange rates, government taxes, and other related factors. Therefore, the company reserves the right to revise the prices accordingly.

- Terms and conditions apply.

**6D4N SEOUL + NAMI ISLAND**

Package price per person in RINGGIT MALAYSIA (RM) from

**RM4,379**  
~~RM4,579~~  
TWIN

~~RM5,079~~ SINGLE   ~~RM4,579~~ CWB   ~~RM3,879~~ CNB

**SURCHARGE: SURCHARGE:** From RM100 (Selected Date & Season)

CWB - Child With Bed   CNB - Child No Bed

**Hotel & Rating**

**SEOUL 3\* LOCAL**

Golden City Hotel, The Recenz Hotel or similar

**Departure Date & Flight Details**

- 12 Aug 2026
- 19 Aug 2026
- 02 Sep 2026
- 16 Sep 2026
- 21 Oct 2026
- 11 Nov 2026

WINTER   SPRING   SUMMER   AUTUMN

malaysia airlines		
or equivalent		
FLIGHT NO.	SECTOR	ETD - ETA
MH38	KUL - ICN	1255 - 2155
MH67	ICN - KUL	1100 - 1635

**PACKAGE INCLUDES**

- International flight ticket (return)
- Baggage allowance (return)
- Meals on board
- Private transportation
- 5 nights accommodation at 3\* hotel
- Meals as per mention in itinerary
- Tour as per the itinerary
- Photo Session wearing a han-bok
- Tipping for guide and driver
- Tour Leader
- Entrance fees as per itinerary

**PACKAGE EXCLUDES**

- Additional meals
- Optional tours
- Personal expenses
- Airline surcharge
- Peak season surcharge
- Travel insurance (highly recommended)
- Other items not mentioned